

PATIO

14' 6" x 25' 5"

MASTER BEDROOM

10' 6" x 12' 0"

2ND BEDROOM

10' 0" x 10' 1"

3RD BEDROOM

9' 6" x 9' 9"

4PC BATH

6' 3" x 7' 0"

DOWN

DINING AREA

8' 2" x 12' 10"

KITCHEN

10' 3" x 11' 6"

BREAKFAST

AREA

5' 7" x 8' 0"

LIVING AREA

11' 10" x 15' 1"

FOYER

MAIN FLOOR
1,130 SQUARE FEET
8' CEILING

PORCH

5' 10" x 8' 11"

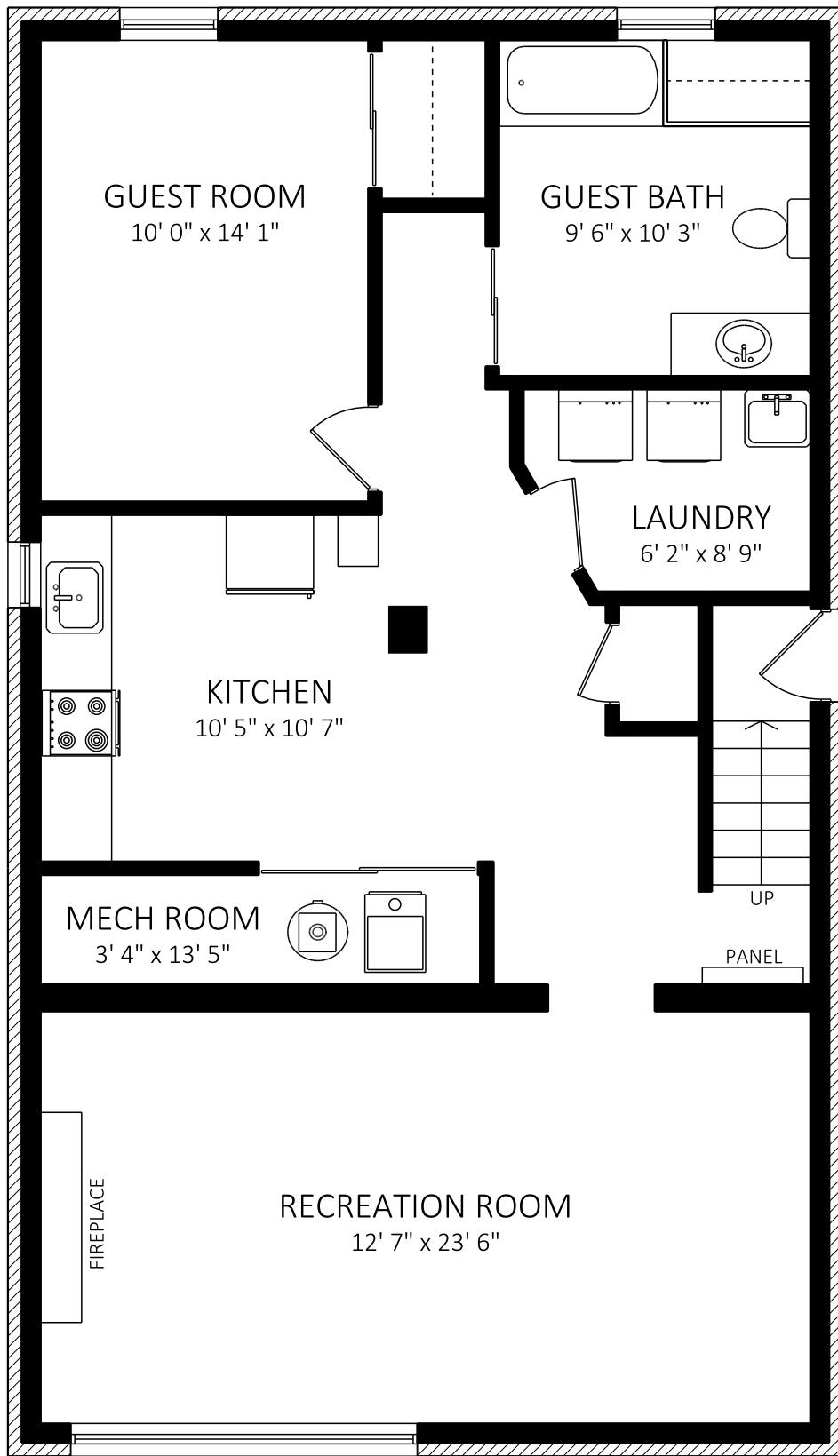

LOWER LEVEL
1,130 SQUARE FEET
6'9" CEILING